

APPROVED
SUBJECT TO THE CONDITIONS IN THIS OFFICE LETTER.
FOR MEMBER SECRETARY
MADRAS METROPOLITAN
DEVELOPMENT AUTHORITY
MADRAS - 600 008.

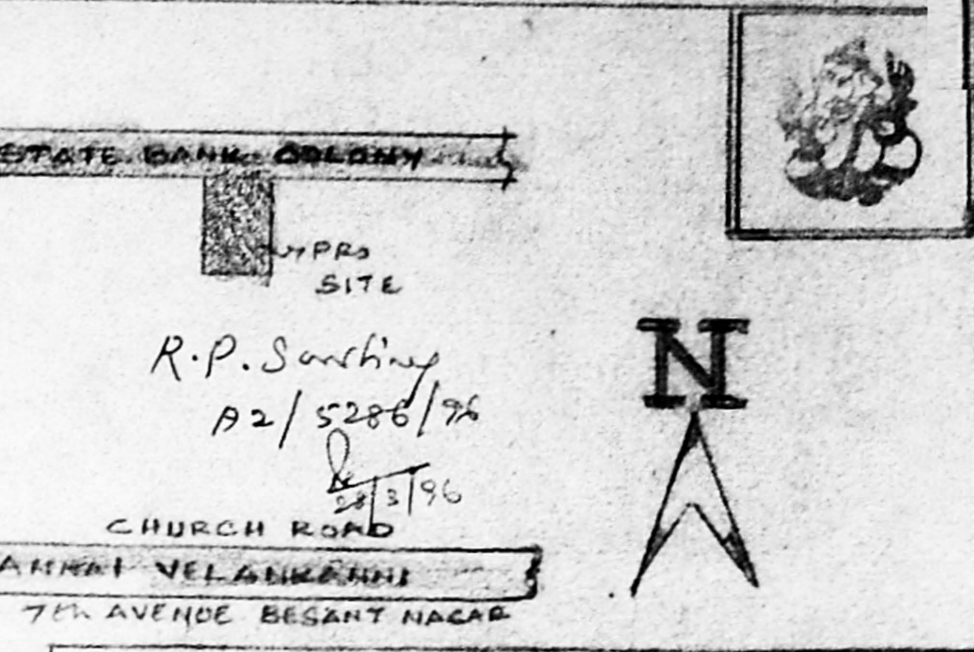

| REFERENCE | FT. IN. | CMS. |
|-----------------------|-----------|-----------|
| D DOOR | 35" x 66" | 100 x 200 |
| D ₁ DOOR | 26" x 66" | 76 x 200 |
| W WINDOW | 60" x 46" | 182 x 137 |
| W ₁ WINDOW | 46" x 46" | 137 x 137 |
| W ₂ WINDOW | 30" x 46" | 91 x 137 |
| V VENT | 45" x 20" | 122 x 61 |
| V ₁ VENT | 35" x 20" | 91 x 61 |
| AREA | SQ. FT. | SQ. M. |
| PLOT | 3304.12 | 306.95 |
| EXT. GF PLINTH | 1249 | 116.00 |
| EXT. FF PLINTH | 1249 | 116.00 |
| PRO. S.F. PLINTH | 369 | 34.22 |

PLOT COVERAGE 37%
F.S.I. 0.86

PROPOSED ADDITIONAL
CONSTRUCTION OF SECOND
FLOOR AT DOOR NO. 6,
STATE BANK OF INDIA STAFF
QUARTERS COLONY, ADYAR,
DIVISION NO. 151, CORPORATION
OF MADRAS, MADRAS-20.

SCALE 1:100

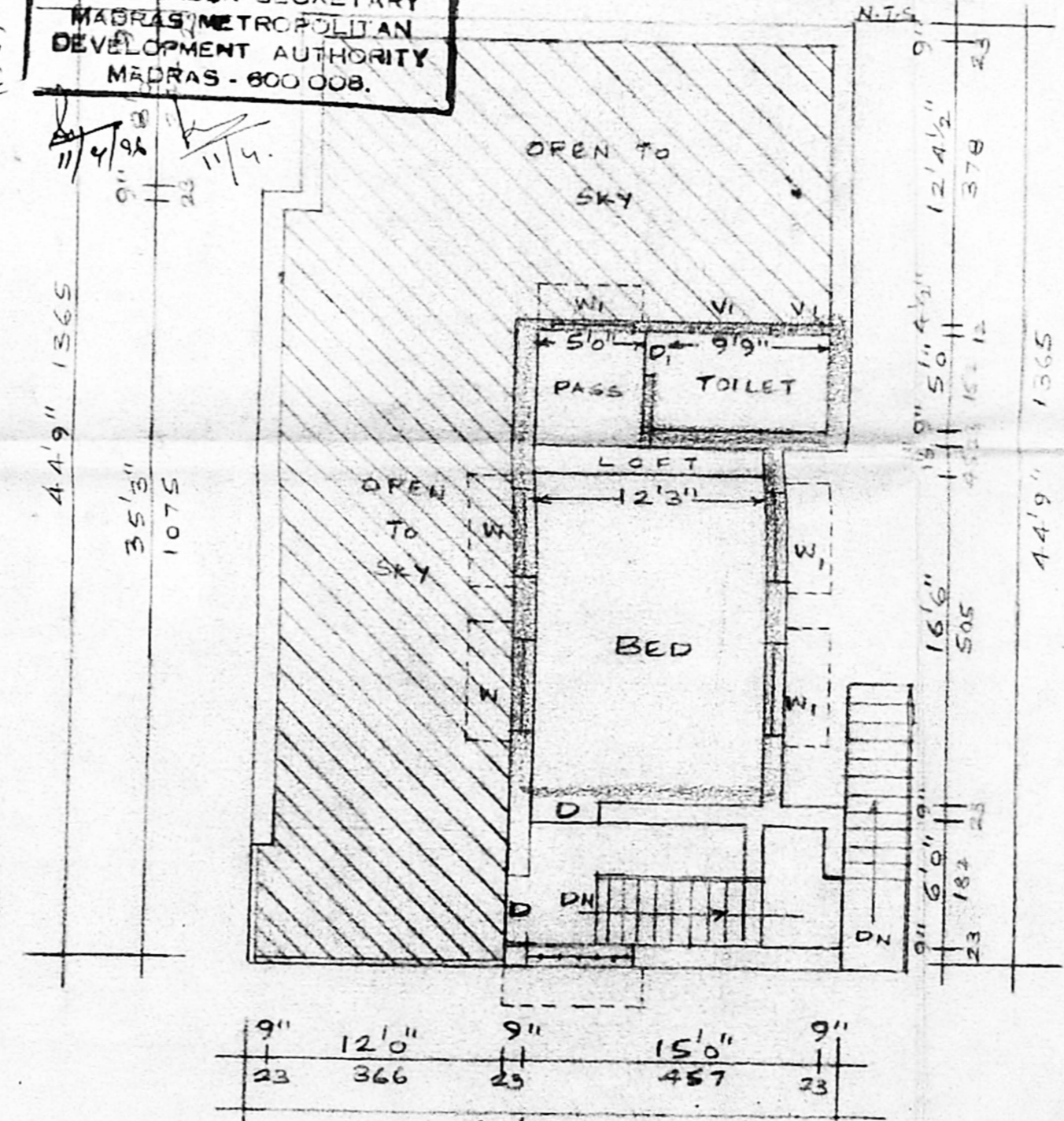
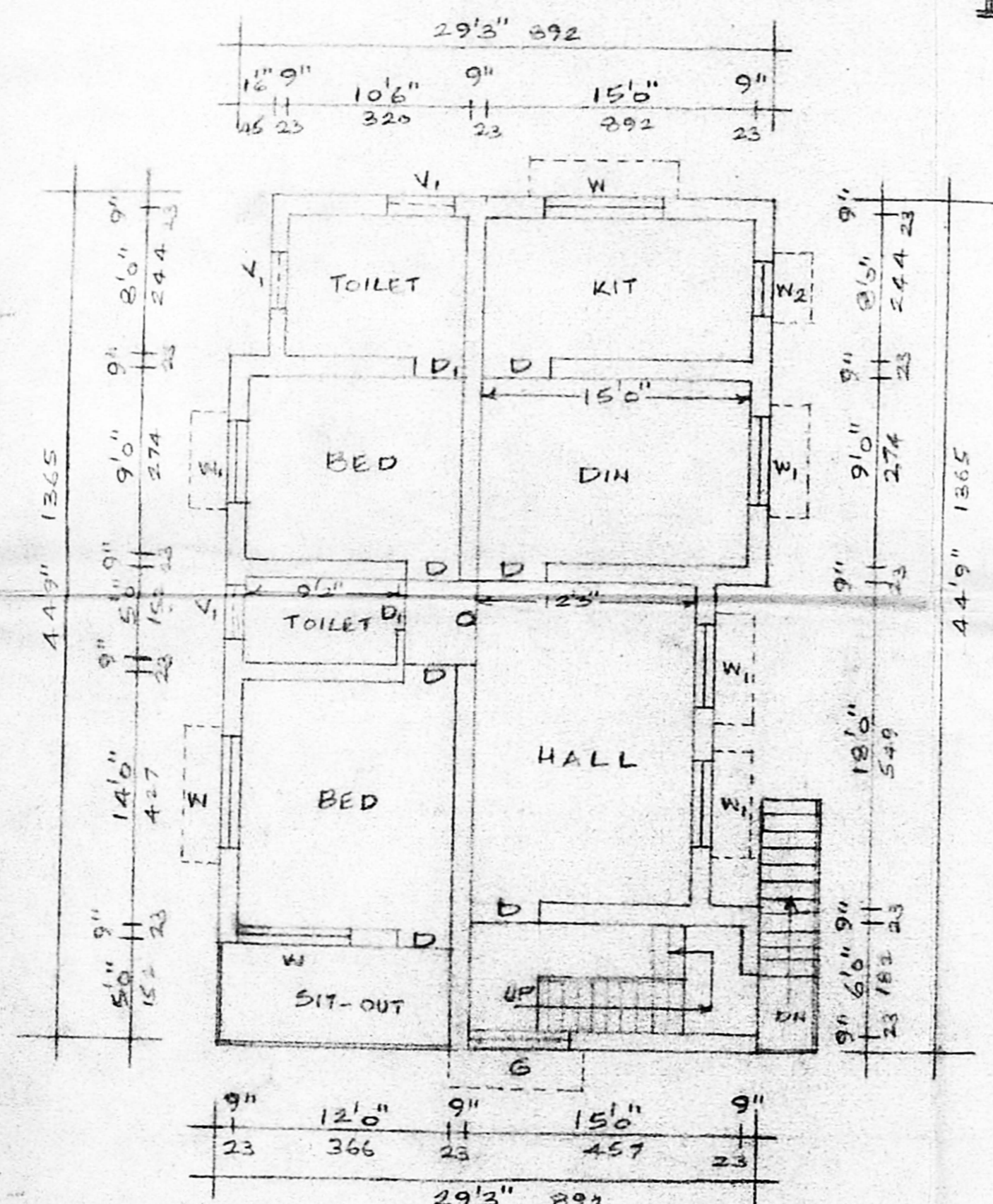
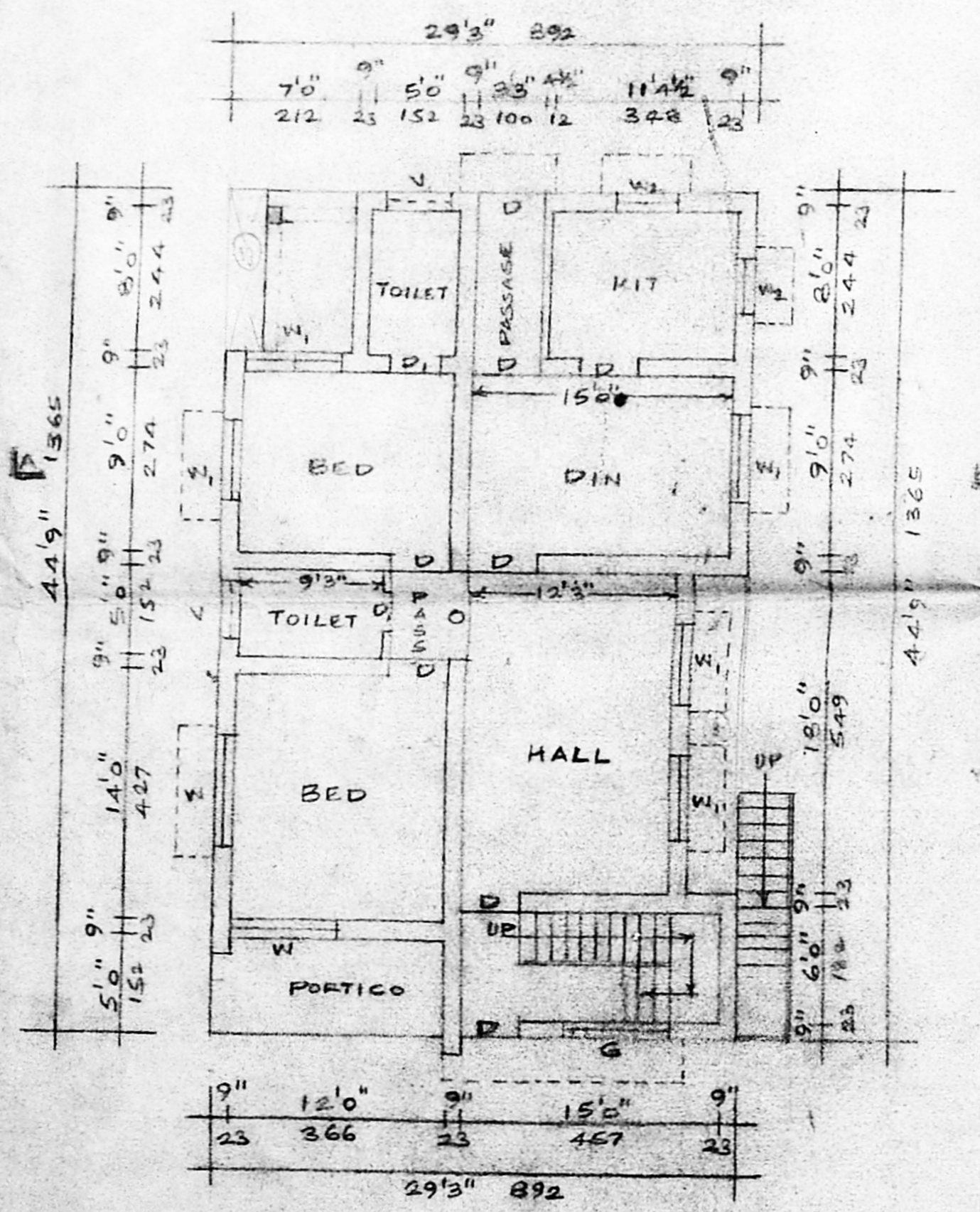

OWNER *[Signature]*

R. Mohan Rao, D.C.E.,
LICENSED SURVEYOR
Corporation of Madras
No. 14
AMBALUR TOWN SHIP
ALAMBUR MUNICIPALITY
Consulting Engineer
Office: 15, Madley Road,
T. NAGAR, MADRAS - 600 018.
LICENSED SURVEYOR